

500-FT RADIUS MAP OF:

SCALE: 1" = 150'

LEGAL DESCRIPTION:

Lots 16, Block 18 of **TOWN OF HIALEAH**, according to the Plat thereof, as recorded in Plat Book 5, at Page 77, of the Public Records of Miami-Dade County, Florida, together with the West 100 feet of the South 135 feet of Tract 18 and the West 50 feet of the East 150 feet of the South 135 feet of Tract 18, Block 18 of **REVISED PLAT OF BLOCK 18 OF THE TOWN OF HIALEAH**, according to the Plat thereof, as recorded in Plat Book 33, at Page 15, of the Public Records of Miami-Dade County, Florida.

LOCATION: 525 W. 1st Avenue & 59 W. 5th Street, Hialeah, Florida 33010

FOLIO NO. : 04-3118-001-2290 & 04-3118-002-0020

FOR: CITY OF HIALEAH

ORDER NO.: 100114

DATE: February 2, 2010

REVISIONS:

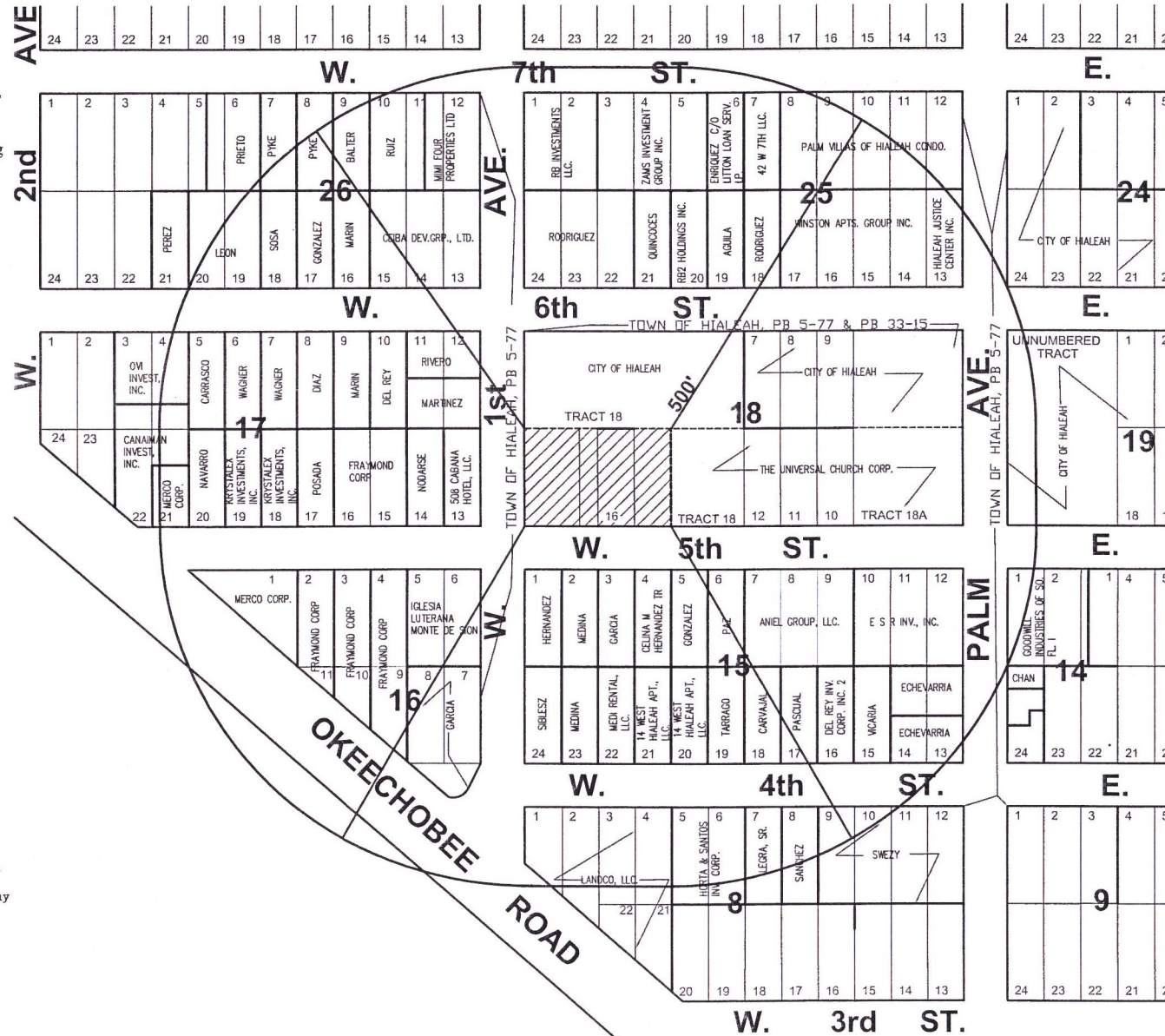

The Zoning Specialists Group, Inc.
 7900 NW 155th Street, Suite 104
 Miami Lakes, FL 33016
 Ph: (305) 828-1210 Fax: (305) 828-1974

I HEREBY CERTIFY: That all the properties shown herein are lying within a 500-foot radius from all boundary lines of the subject property.
 I FURTHER CERTIFY: That this radius map is true and correct to the best of my knowledge and belief.

BY: *Jose F. Lopez*
JOSE F. LOPEZ, P.S.M.
 Professional Surveyor & Mapper
 N°3088, State of Florida.

NOTE:
 NOT VALID UNLESS SEALED WITH
 THE SIGNING SURVEYOR'S SEAL